

Scale (metres)

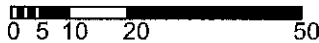

© Crown Copyright 2010. All rights reserved. Licence number 100020449

K. L. SKALKA
ARCHITECTS Ltd

Unit C7, Didcot Enterprise Centre
Southmead Park
Didcot, Oxon OX11 7PH
Tel/Fax: 01235-510813
www.kls-architects.co.uk

**LAND ADJACENT 1-4 ASHBY COURT
MARCHAM ROAD
DRAYTON
ABINGDON OX14 4FF**

1:1250 Site Location Plan

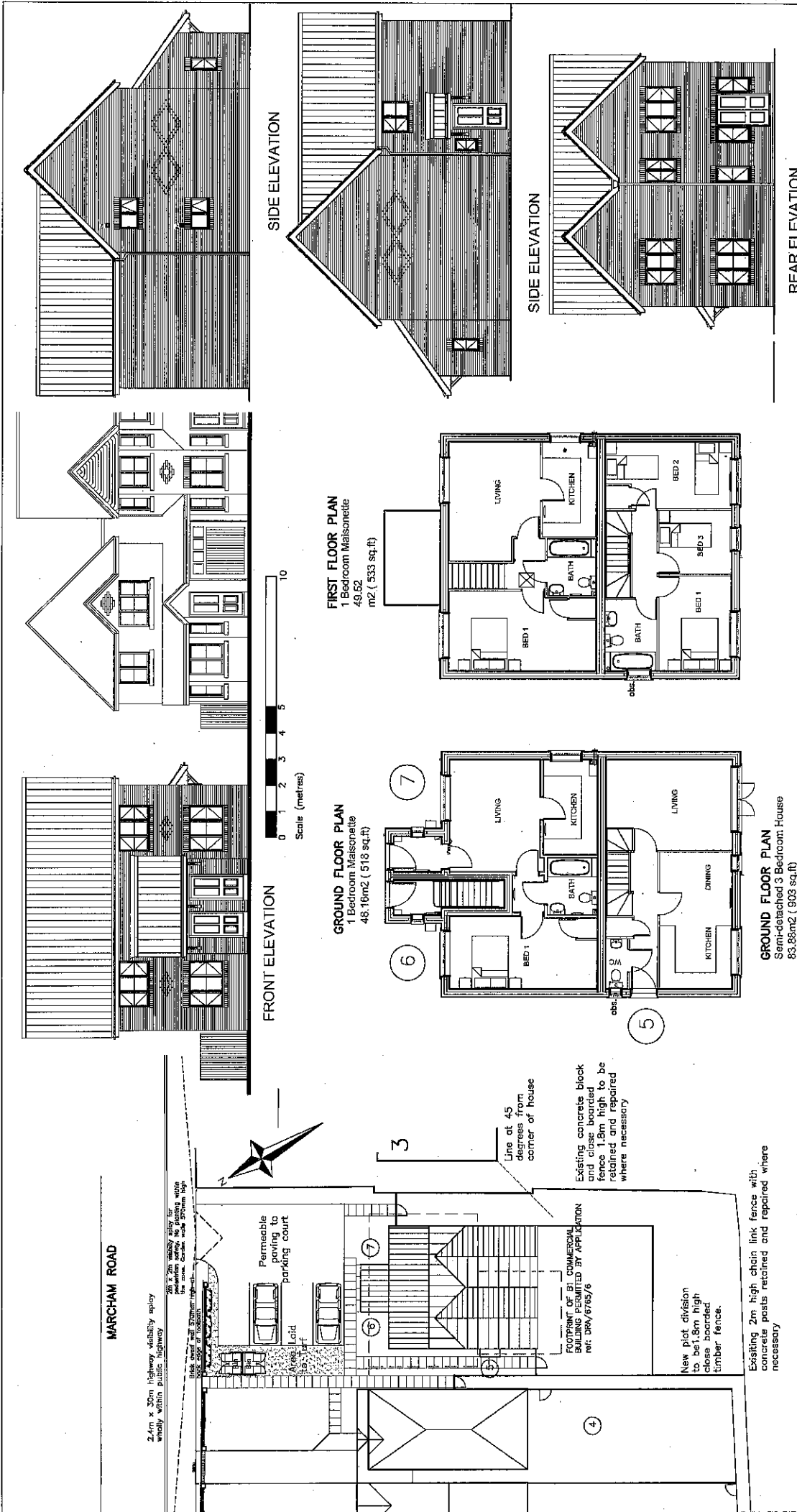

Drawing title:	Proposal for 2 x 1 bed Maisonette 1 x 3 bed House
Drawing No.	DRA/301
Revision:	B

Client:	KIBSWELL HOMES LTD Site at: ASHBY COURT MARCHAM ROAD DRAYTON ABINGDON OX14 4JH
<small>This drawing is the copyright of Kibswell Homes Ltd. It is not to be used for any other project without the prior written consent of Kibswell Homes Ltd. DO NOT SCALE. Details must be checked on site and verified prior to construction.</small>	

Revisions:	Revise 14: Windows amended, staircase amended, ceiling. Action 14: Screen door moved to side elevation. Drawn: KLS Date: Dec-2013 Scale: 1:200, 1:100 @ A2 Df:
------------	---

Revisions:	
------------	--

JOINERY:	Casement windows, French, soft boards CREAMY WHITE paint finish. (to B 15) Plot 5: Front door DUCHESSE BLUE (20 c 40) Plot 6 & 7: Front door HOLLY GREEN (14 c 35) Gutters and rainwater downpipes to be WHITE, press, half round profile.
----------	--

MATERIALS:	WALLS: Facing Brickwork, Bessboro CALDERA RED, with NEVADA BUFF detail contrast. ROOF: Mistry ASBURNE, interlocking tile, to match roof, Colour OLD ENGLISH DARK RED Mistry HERITAGE PURN TILE to all low level roofs. Colour MOSBYWOOD RED DRIVE: BLACK TARMAC with white concrete kerb edging PAVING: Private paths and patio to be coloured concrete paving plus 60mm concrete
------------	--

K. L. SKALKA ARCHITECTS Ltd	Unit 07, Dicks Enterprise Centre Southmead OX11 7SH Tel/Fax: 01235-510813 www.kl-architects.co.uk
--------------------------------	---